

BUSOBA PERI-URBAN GROWTH CENTER PHYSICAL DEVELOPMENT PLAN 2023 - 2033

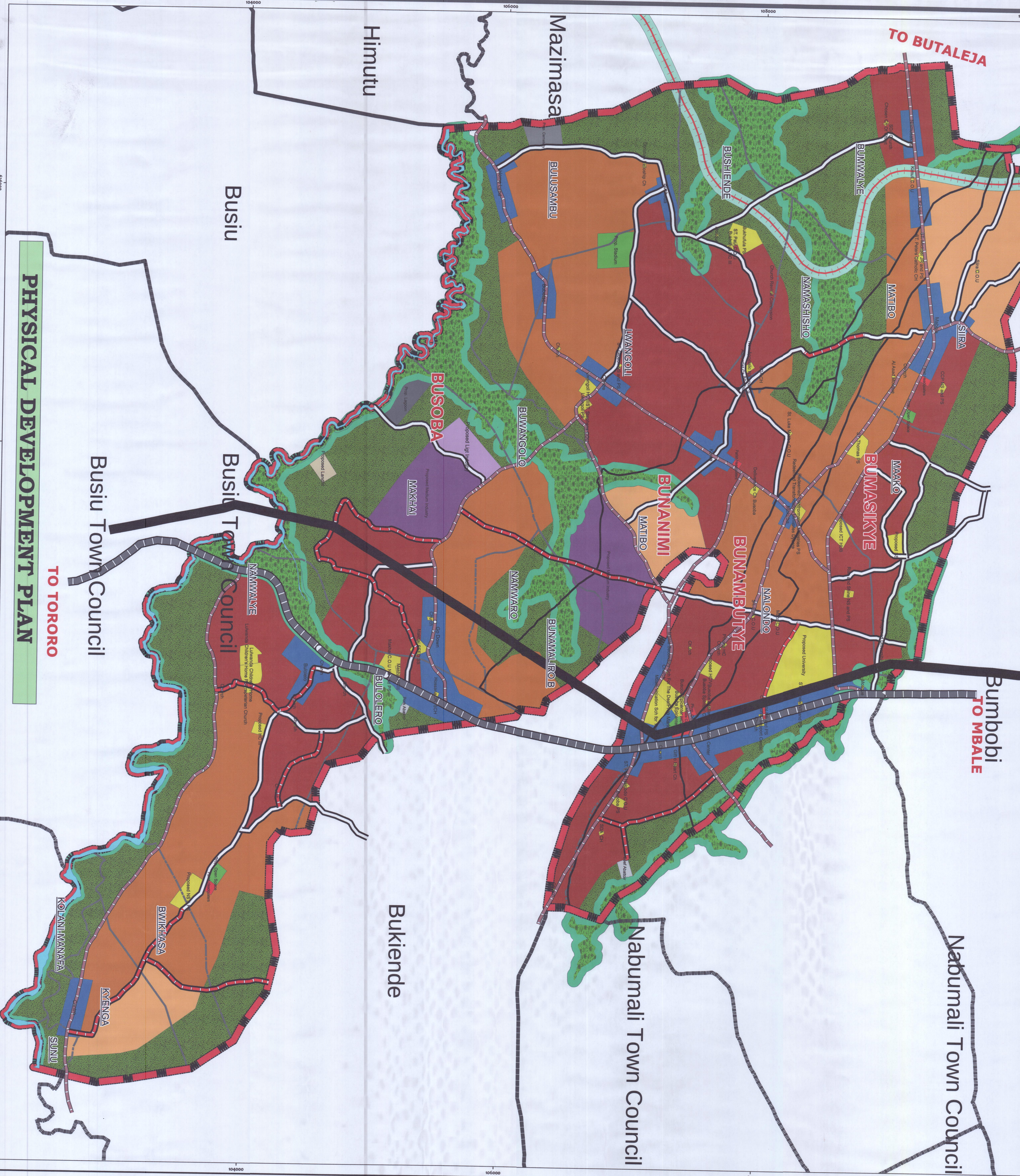

- Legend**
- PLANNING BOUNDARY
 - SUB COUNTY PARISHES
 - BUSOBA VILLAGES
 - NEIGHBORING SUBCOUNTIES
 - MAJOR ROAD
 - SECONDARY ROAD
 - TERTIARY ROAD
 - PROPOSED ROAD EXTENSIONS
 - POWER LINE
 - RAILWAY LINE
 - RIVER MANAFWA
 - SWAMP
 - BUFFER
 - COMMUNITY CENTRE
 - SEWER LAGOON
 - BOMA GROUND
 - OPEN SPACE
 - STADIUM
 - AGRICULTURE
 - MARKET
 - CBD
 - SUBCENTRE
 - POLICE POST
 - PARISH HEADQUARTERS
 - OFFICE
 - HIGH DENSITY RESIDENTIAL
 - MEDIUM DENSITY RESIDENTIAL
 - LOW DENSITY RESIDENTIAL
 - EDUCATION
 - HEALTH
 - RELIGIOUS
 - MEDIUM INDUSTRY
 - LIGHT INDUSTRY
 - CEMETERY
 - ABBATOR
 - LANDFILL

**PREPARED BY: DIRECTORATE OF PHYSICAL PLANNING
MINISTRY OF LANDSHOUSING AND URBAN DEVELOPMENT AND
MBALE DISTRICT LOCAL GOVERNMENT**

Coordinate System: WGS 1984 UTM Zone 36N
 Projection: Transverse Mercator
 Datum: WGS 1984
 False Easting: 500,000.0000
 False Northing: 0.0000
 Central Meridian: 33.0000
 Scale Factor: 0.9996
 Latitude Of Origin: 0.0000
 Units: Meter

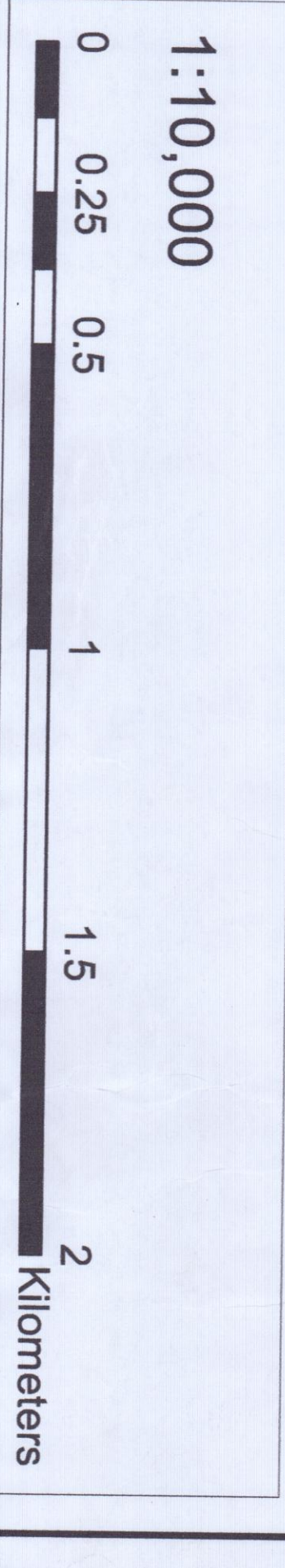
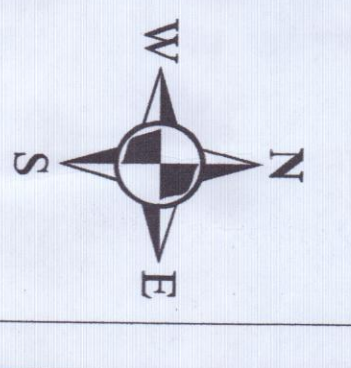

PREPARED UNDER THE PROVISIONS OF THE PHYSICAL PLANNING ACT 2010

APPROVED BY THE DISTRICT COUNCIL

MINUTE NO: **MIN/14/COUN/1123**

DATE:

DISTRICT SPEAKER

DISTRICT SPEAKER