

MUZIRA PARISH LOCAL PHYSICAL DEVELOPMENT PLAN, 2023-2033

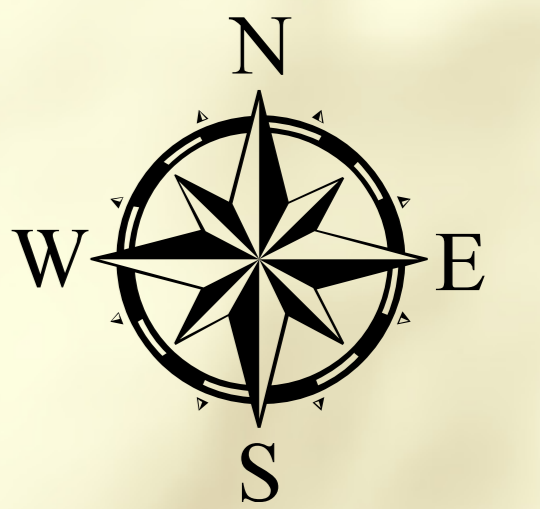

Legend	
	Contours
	Primary Road
	Secondary Road
	Tertiary Road
	New Proposed Road
	Rivers
	Parish Boundary
	Village Boundary
	Storage Facility
	Hotel
	Recreational
	Abattoir
	Water Reservoir
	Taxi Park
	Intermediate Centre
	Growth Centre
	Market
	Educational Institutions
	Health Institutions
	Religious Institutions
	Civic
	Mixed Use
	Agro-Processing
	Cattle Dip
	Agriculture
	Buffer
	Forestry
	Wetlands

Coordinate System: WGS 1984 UTM Zone 36S
 Projection: Transverse Mercator
 Datum: WGS 1984
 False Easting: 500,000.0000
 False Northing: 10,000,000.0000
 Central Meridian: 33.0000
 Scale Factor: 0.9996
 Latitude Of Origin: 0.0000
 Units: Meter

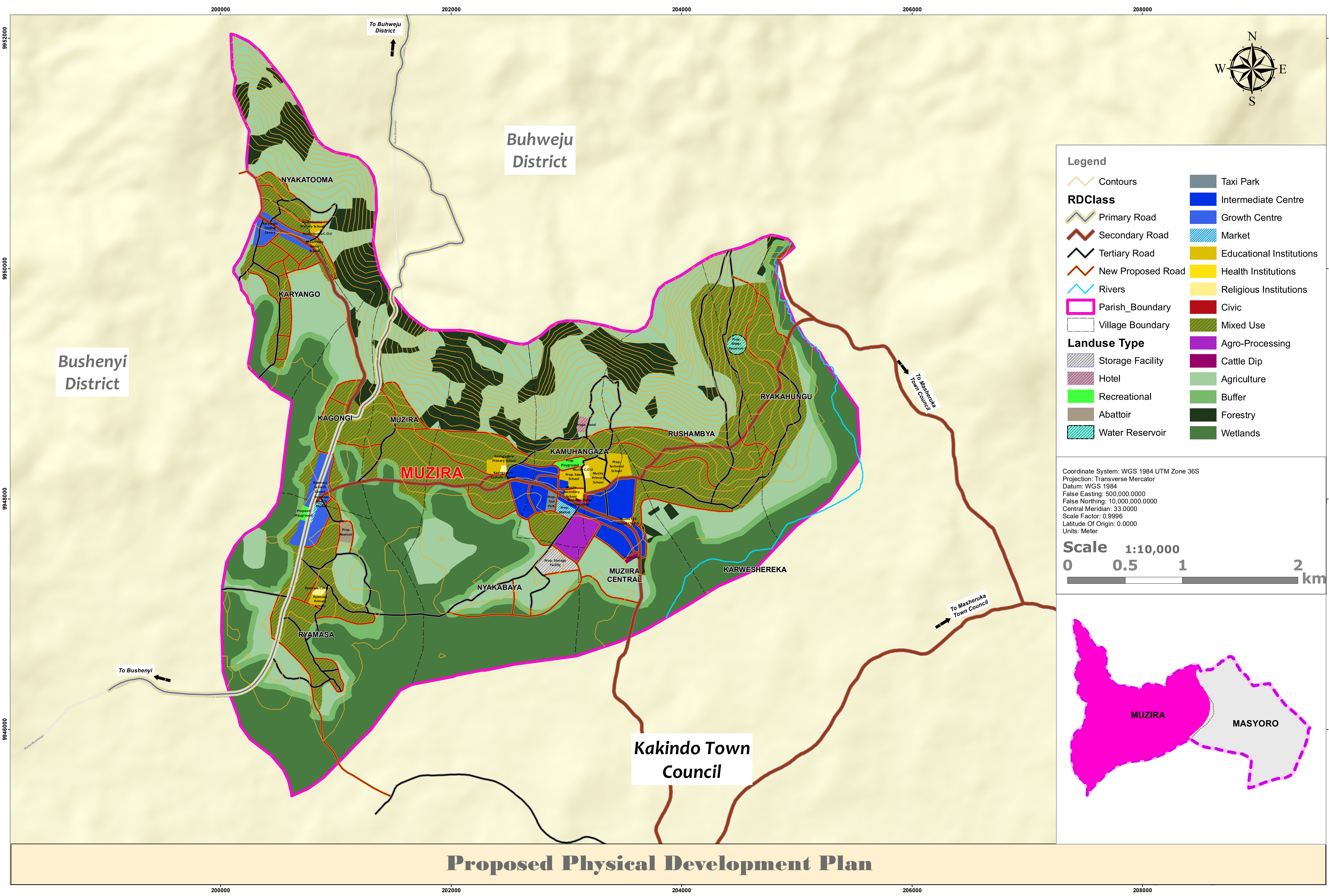
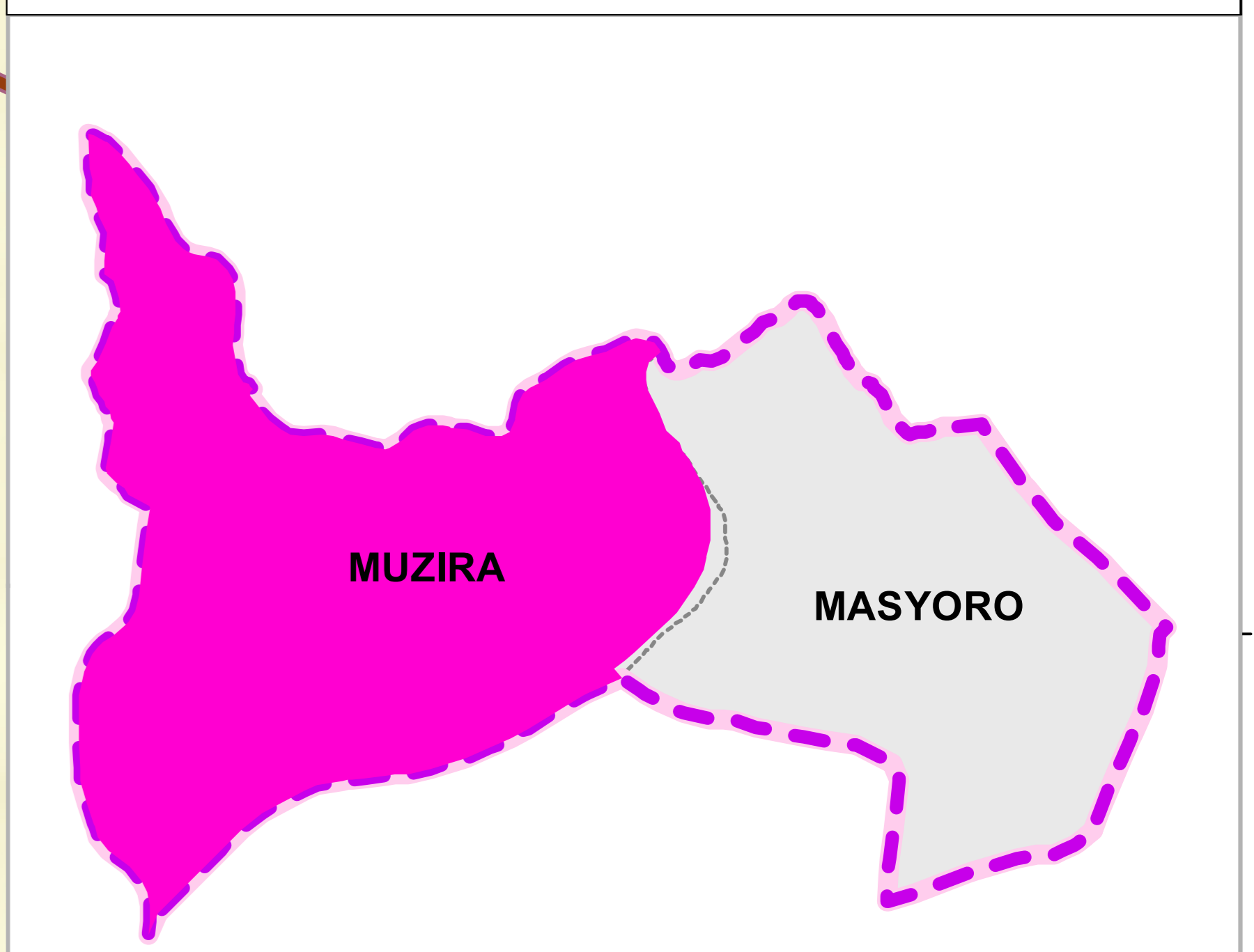
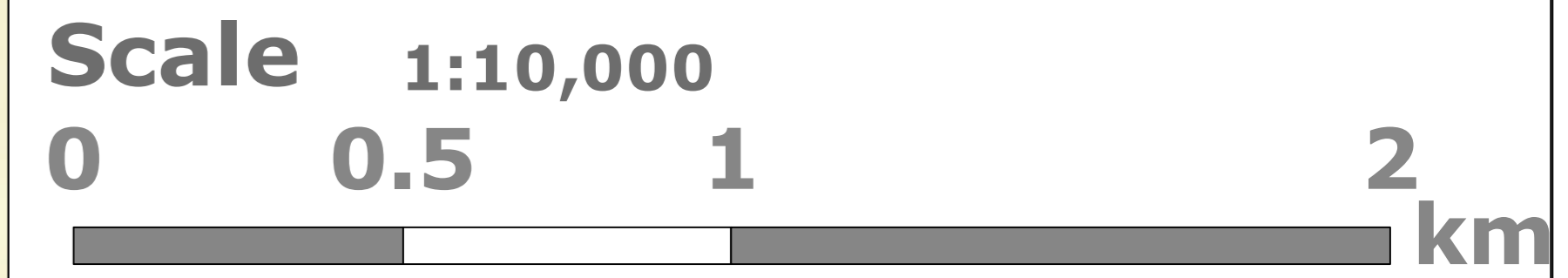

Bushenyi District

Buhweju District

Kakindo Town Council

Proposed Physical Development Plan