

NJERU TOWN STRUCTURE PLAN 2009-2019

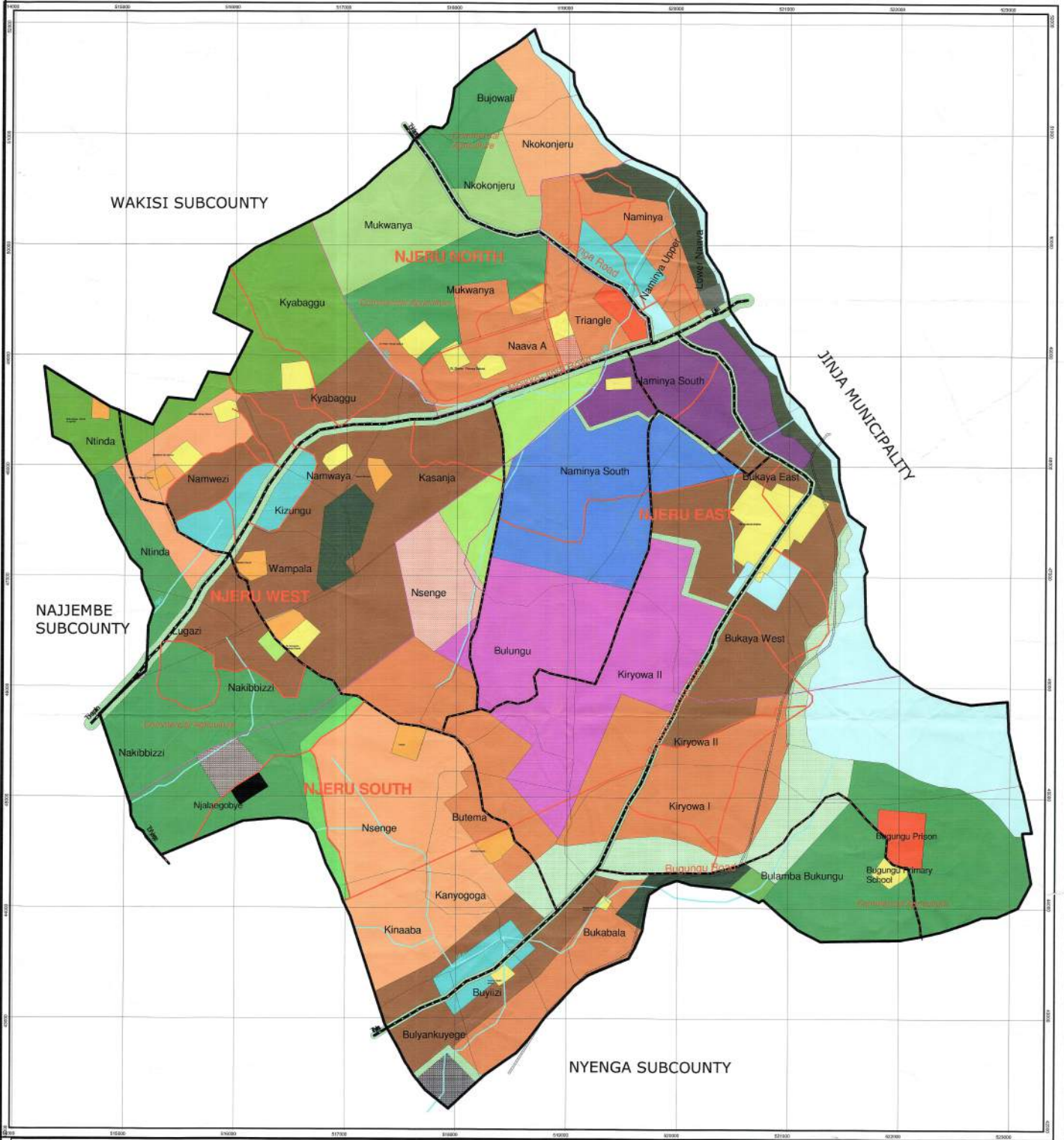

LEGEND

- Planning area boundary
- Parish Boundary
- Contours
- Stream
- Existing Roads**
 - Primary road
 - Secondary road
 - Local road
 - Railwayline

PROPOSED LAND USES

- | | |
|-----------------------------------|-----------------------------|
| Educational | UEB |
| Health | Abattoir |
| Religious | Land Fill |
| Residential High Density | Cemetery |
| Residential Medium Density | Tourism (Hotel) |
| Residential Low Density | Commercial Agriculture |
| Estate development | Green Belt |
| Administrative | Agriculture small Scale |
| Administrative (Parish Offices) | Forest (Planted) |
| Commercial - CBD | Grazing land |
| Commercial (District Centre) | Wetland |
| Commercial (Local Centre) | Open Water |
| Industrial Large Scale | Recreation Centre - Stadium |
| Industrial Small scale (Proposed) | Subsistence Agriculture |
| | Sewer lagoon |
| | Buffer |

Scale: 1: 10,000

0.6 0 0.6 Kilometers



DRAWING NO : NSP/STP/001/2008

CLIENT : MINISTRY OF LOCAL GOVERNMENT

THIS IS THE PLAN REFERRED TO IN MINUTE APPROVED
UNDER SECTION 13(1) OF THE TOWN AND COUNTRY PLANNING ACT 1964

MINISTER: MINISTRY OF LANDS, HOUSING AND URBAN DEVELOPMENT

SIGNATURE: DATE: 28/01/2009

DATE: JANUARY, 2009